

STRANGLING BETHLEHEM

DECEMBER 2005

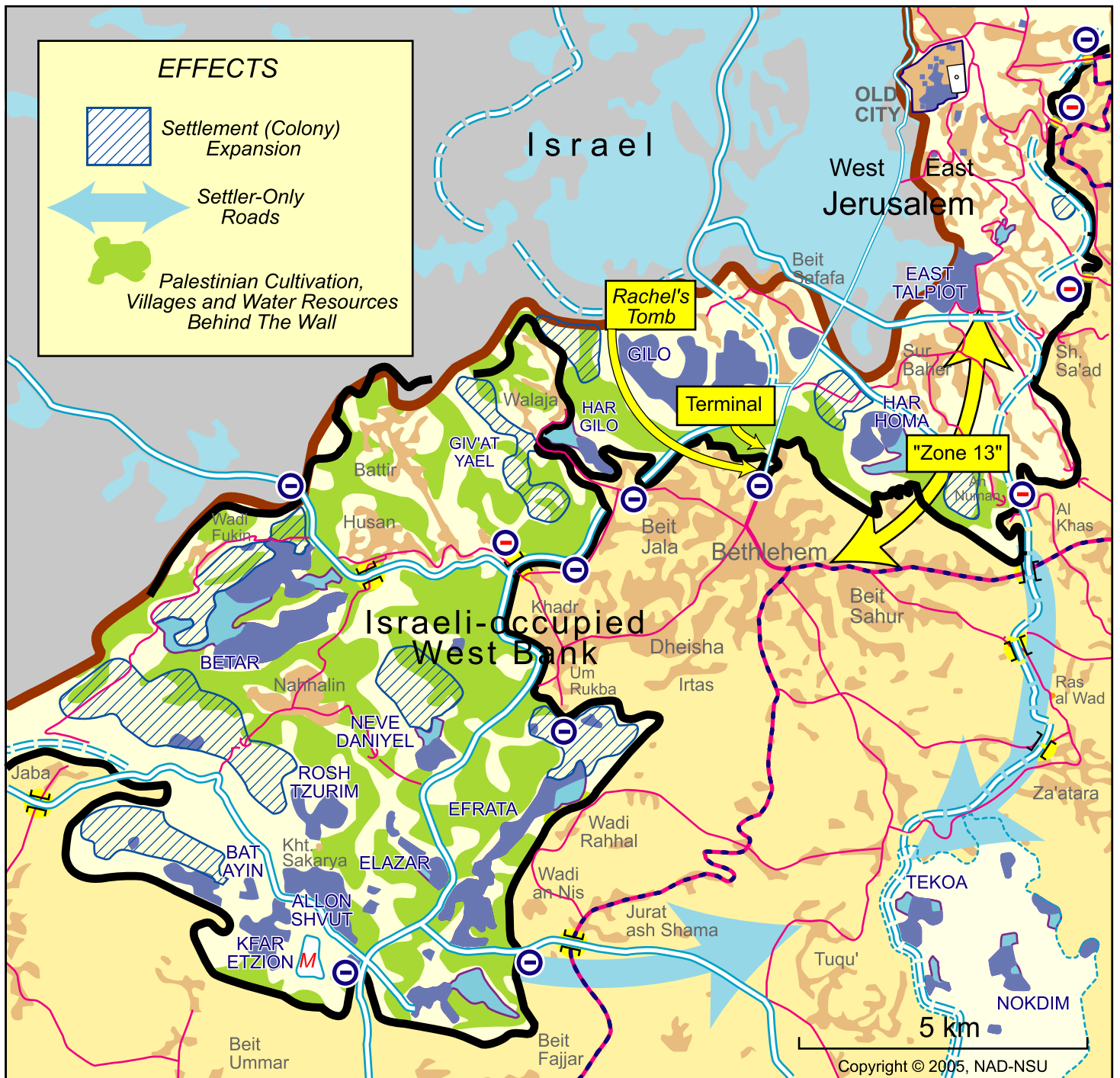

- | | | | | | |
|--|---|--|--|--|---|
| | The Wall (Existing or Under Construction) | | Proposed Settlement Expansion | | Regional and Local Roads, Checkpoint / Gate |
| | 1967 Boundary | | Settlement (Colony) Areas not Included in the Jerusalem Wall | | Israeli Constructed Bypass / Settler Roads, Projected or Under Construction |
| | Israeli Settlements (Colonies) (Existing or Under Construction) | | Palestinian Villages, Cities and Neighborhoods | | Israeli-Constructed or Proposed Tunnels or Bridges |
| | Israeli Settlements, Military | | Palestinian Cultivation | | Israeli Proposed Main "Alternative" Palestinian North - South Road Link |
| | Palestinian Cultivation Isolated by / behind the Wall | | Regional and Local Roads, Obstructed Palestinian Road Link | | |